

NOTES:
 SUBJECT TO MANUFACTURING AND TRANSPORTATION CONSTRAN.
 Disclaimer: These drawings and detailing are for reference only and BRC is not liable for any consequences from the use of these drawings and detailing.

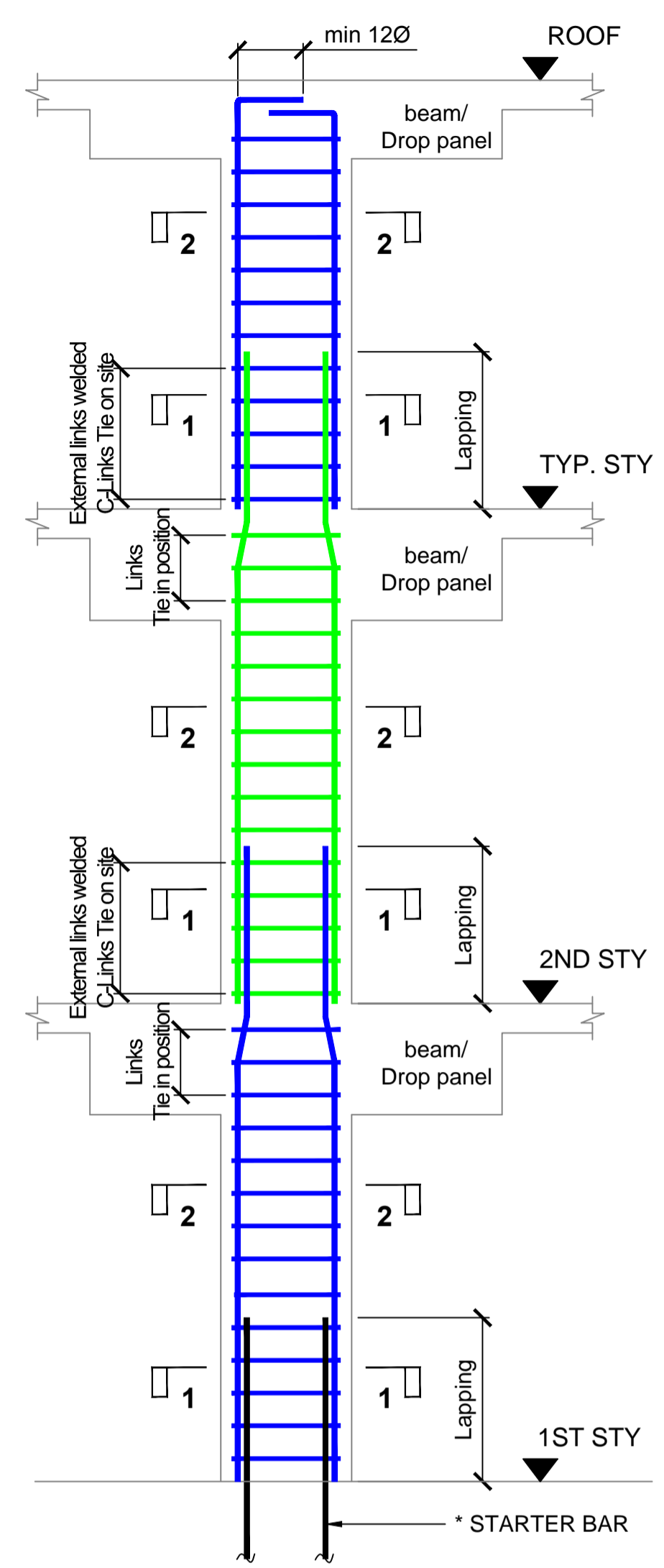

SQUARE / RECTANGULAR COLUMN (TYPE A)

Note:
 All storey, column rebars top crank

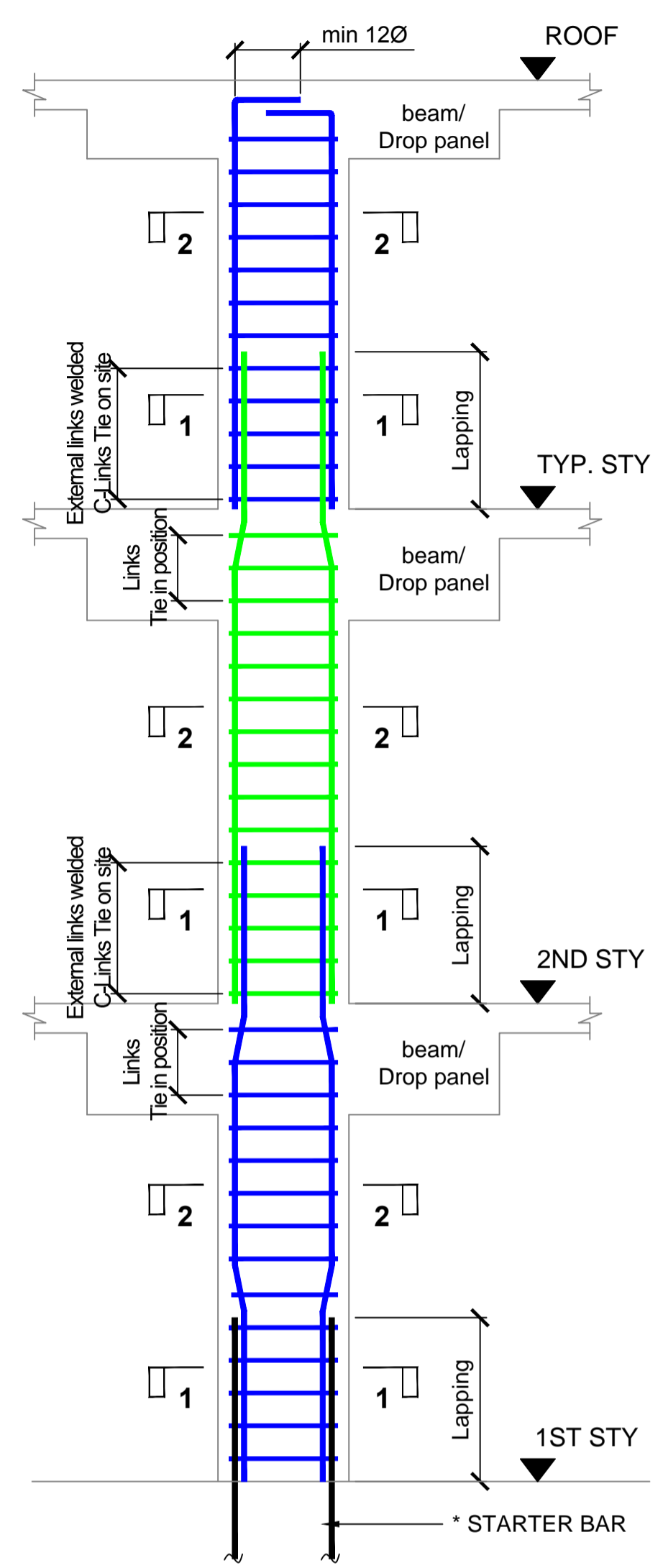

SQUARE / RECTANGULAR COLUMN (TYPE B)

Note:
 1st sty, column rebars double crank
 2nd sty onwards, column rebars top crank

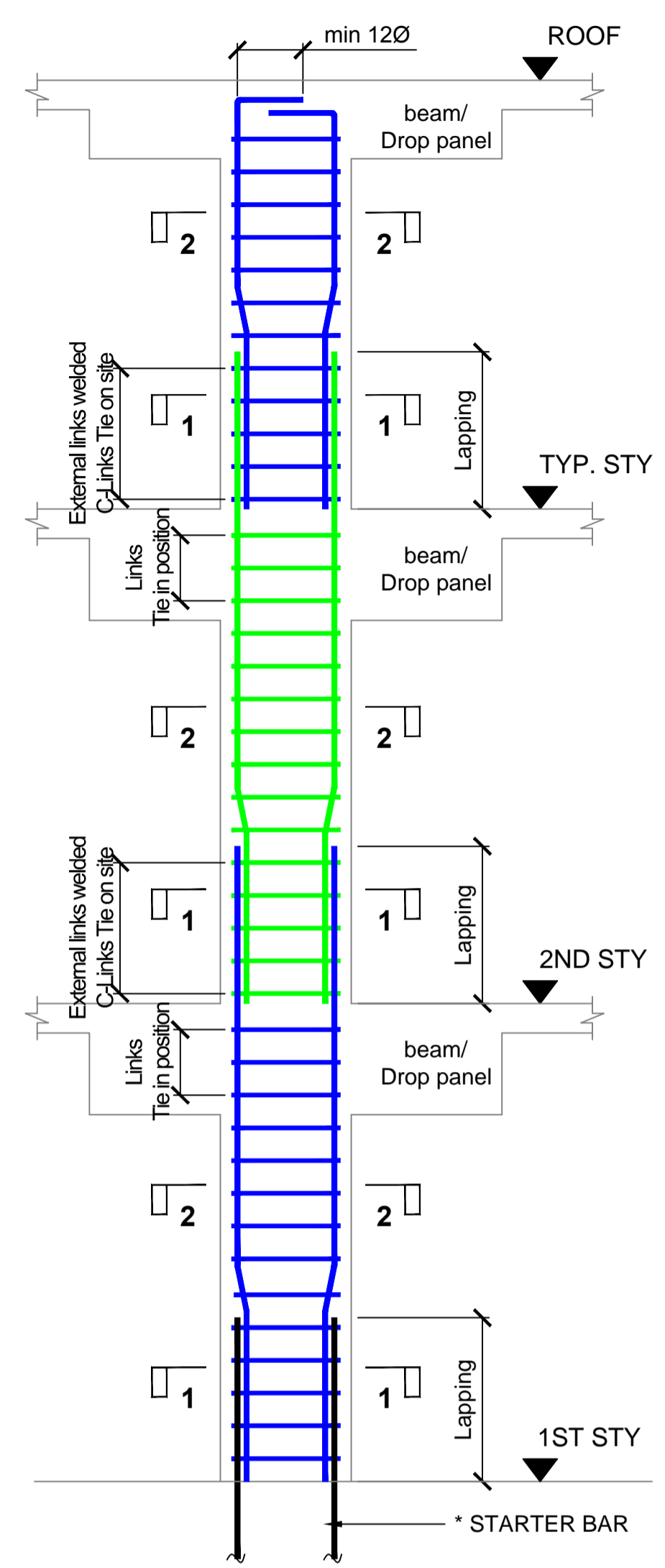

SQUARE / RECTANGULAR COLUMN (TYPE C)

Note:
 All storey, column rebars bottom crank

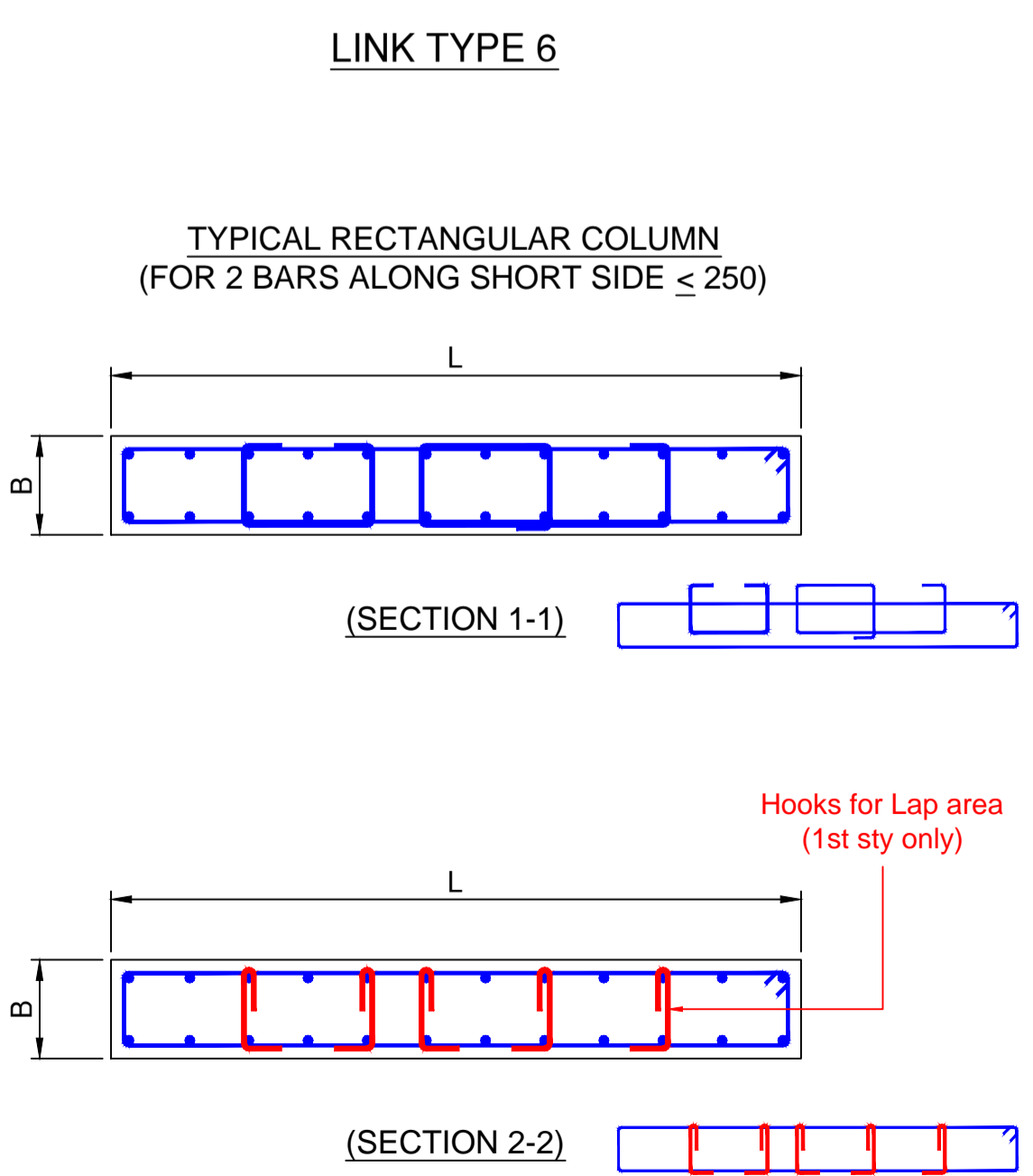
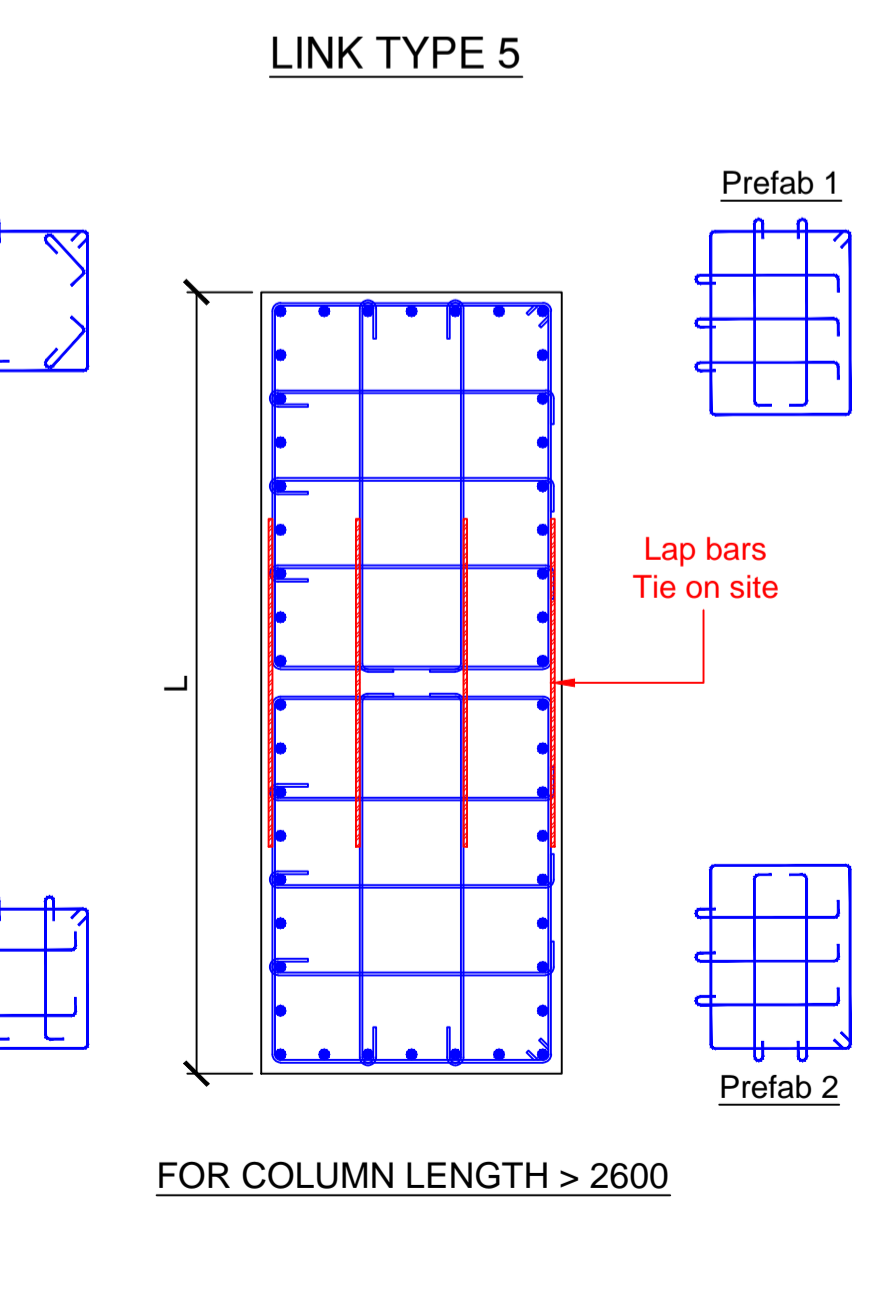
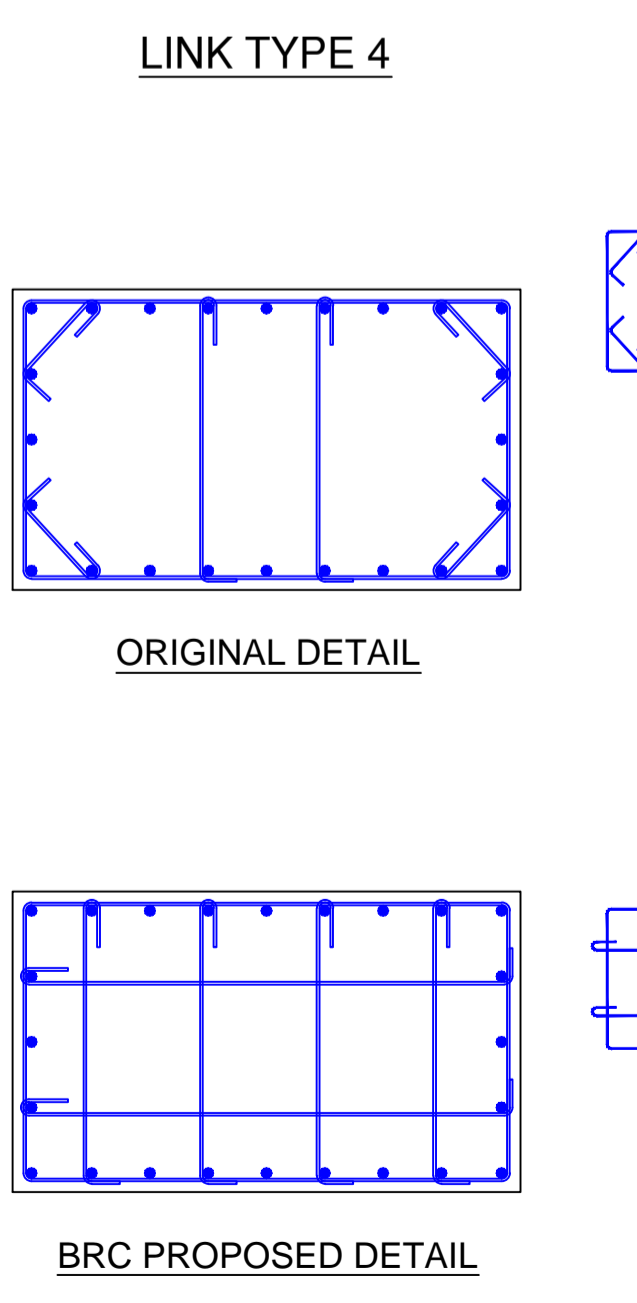
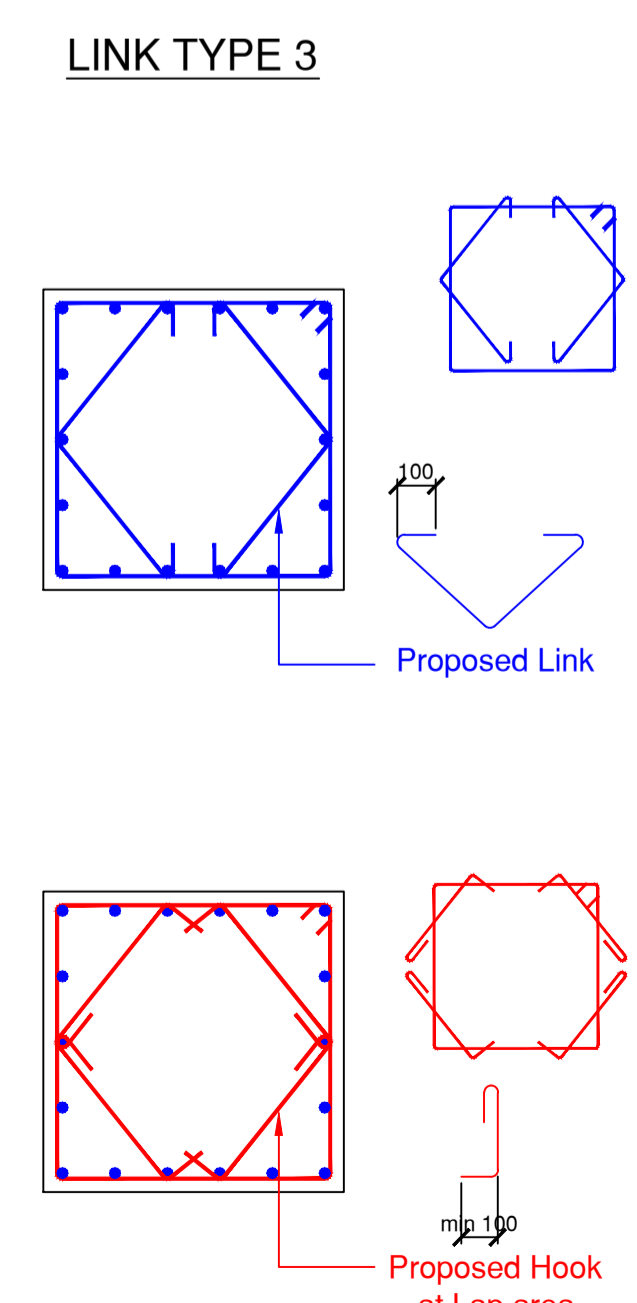
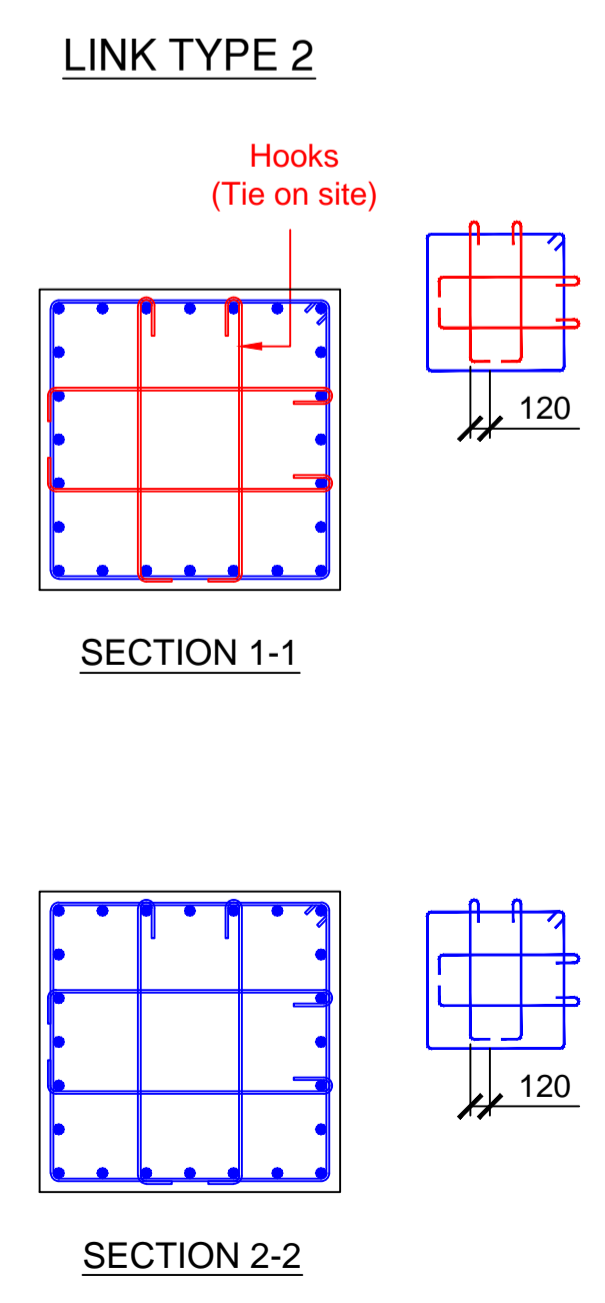
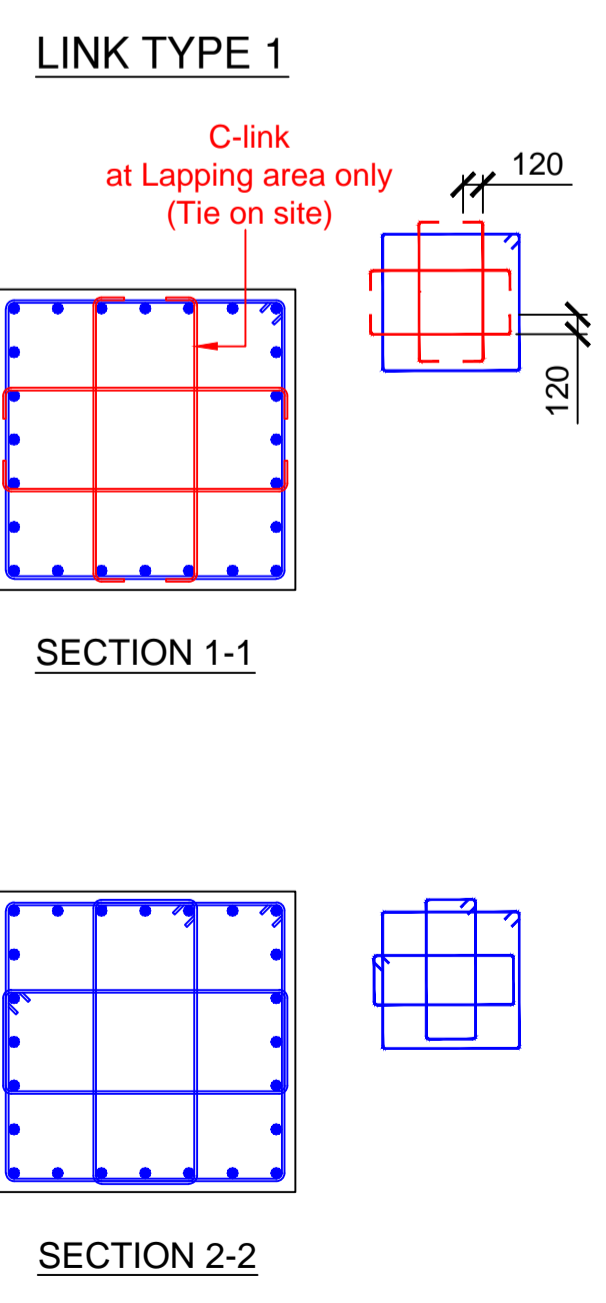
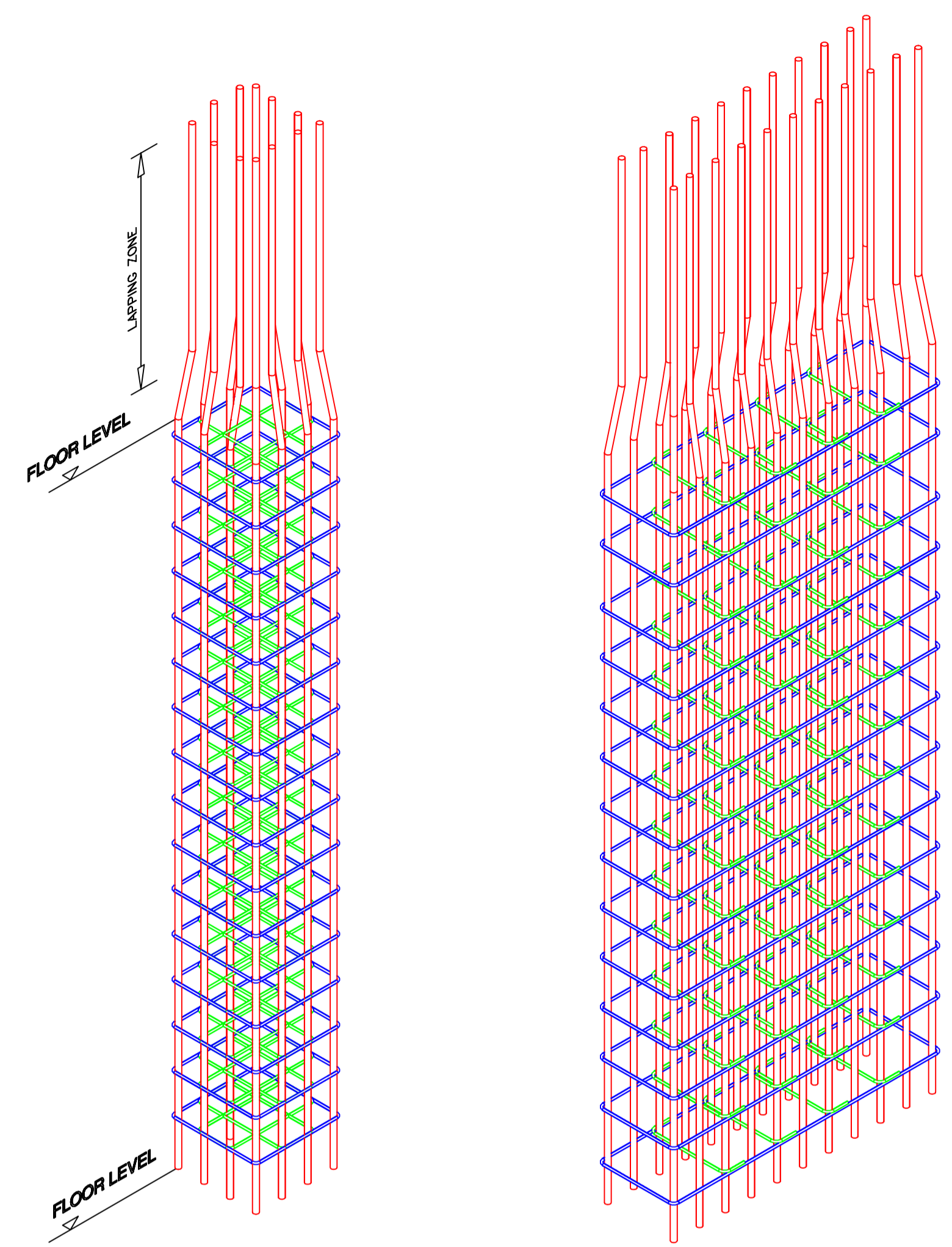

BRC Prefab
 The Art of Reinforcing
BRC ASIA LIMITED
 350 Jalan Boon Lay, Jurong Town, Singapore 619530
 Telephone: 62652333; Fax: 62664728 (Engrg), 62652580 (Mktg)
 Website: www.brc.com.sg, email: sales@brc.com.sg

JOB TITLE:
 BRC PROPOSAL FOR
 PREFAB COLUMN 1 OF 3

EXTRACTED FROM DRAWING NO.:	REV.:
DRAWING NO.:	DRAWN BY.:
DATE:	CHECKED BY.:
SCALE:	FILE:

NOTES:
 SUBJECT TO MANUFACTURING AND TRANSPORTATION CONSTRAN.
 Disclaimer: These drawings and detailing are for reference only and BRC is not liable for any consequences from the use of these drawings and detailing.

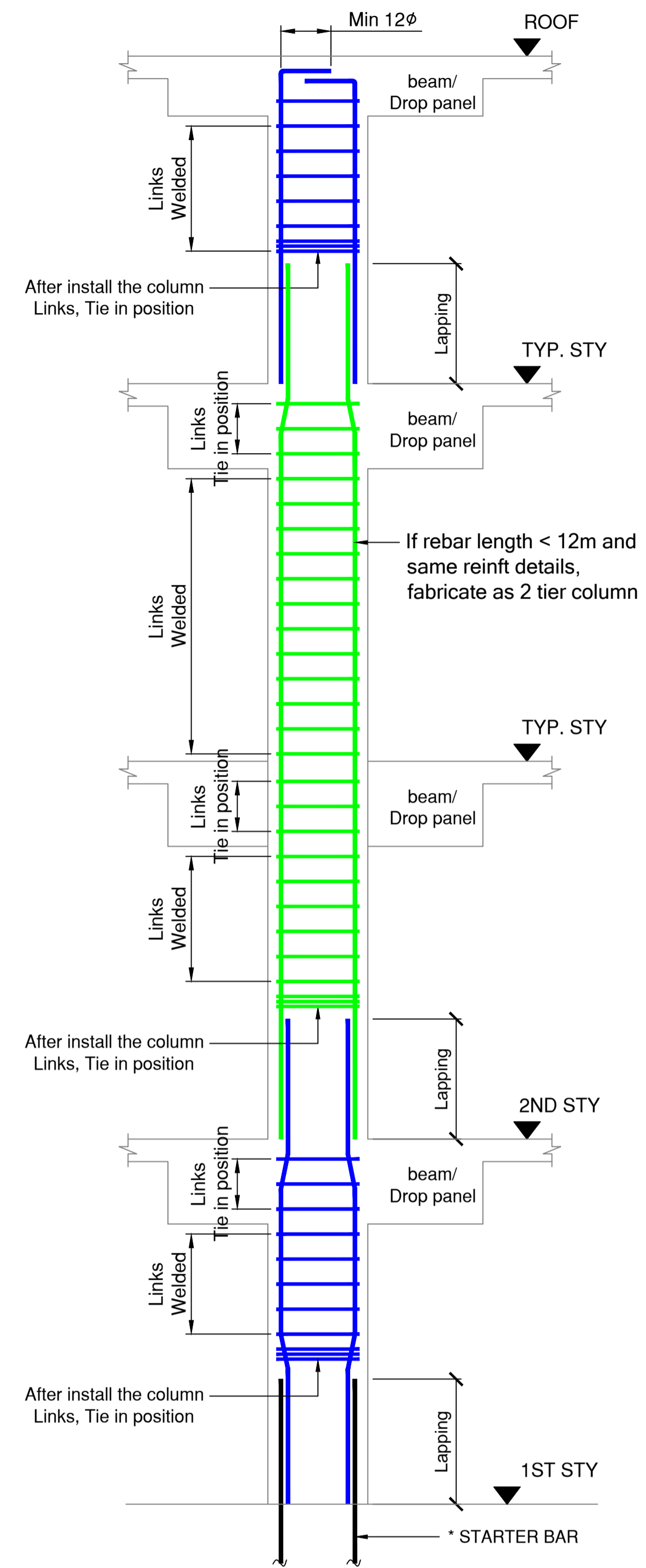

TYPICAL PRECABRICATED COLUMN DETAILS

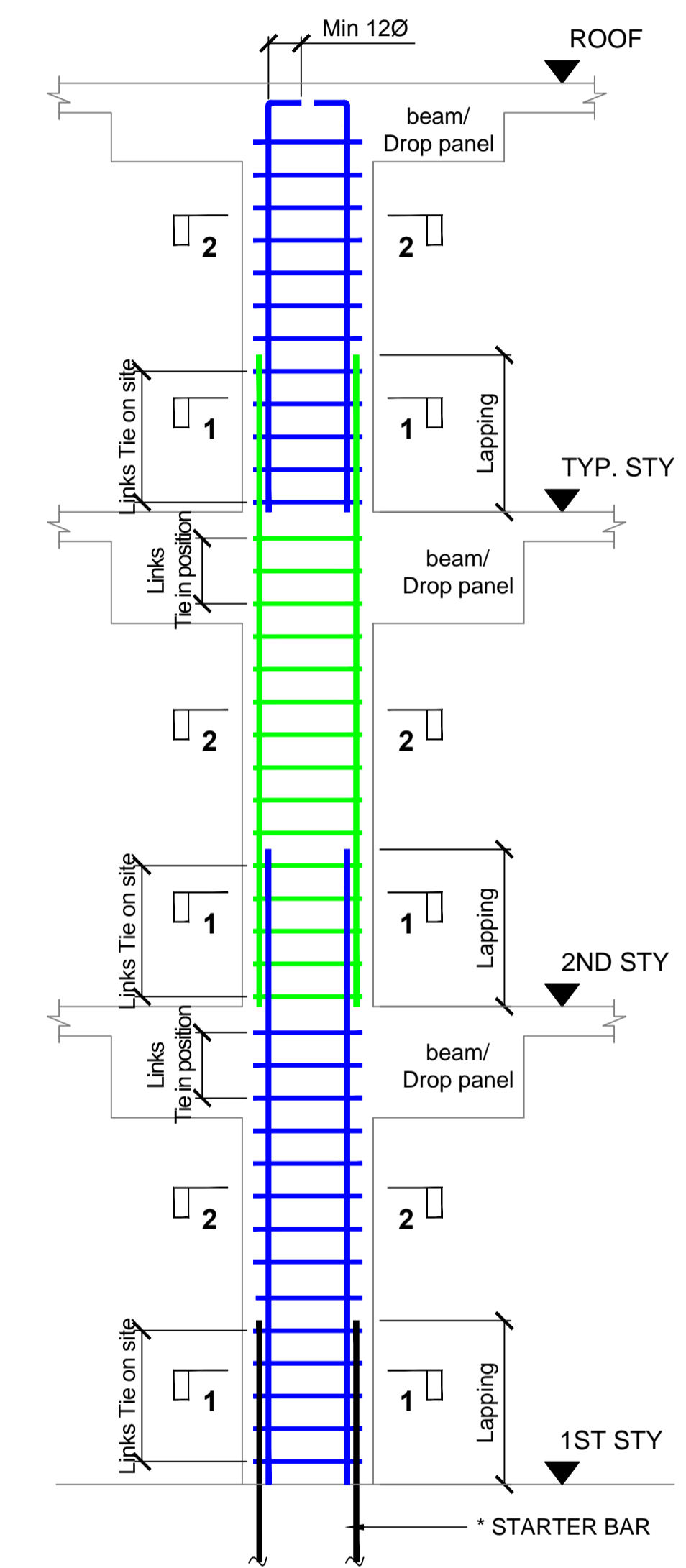

TYPICAL DETAILS OF PREFAB COLUMN

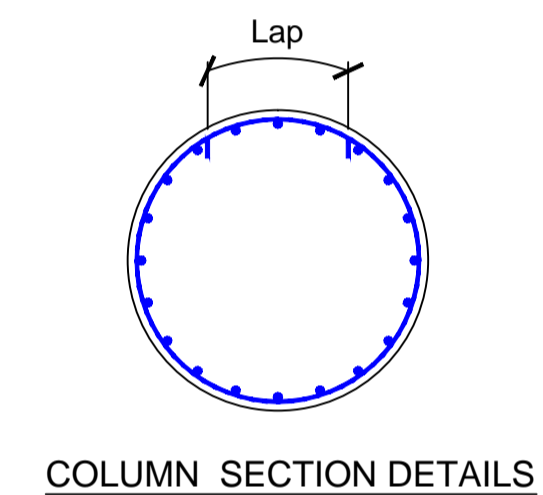

COLUMN SECTION DETAILS

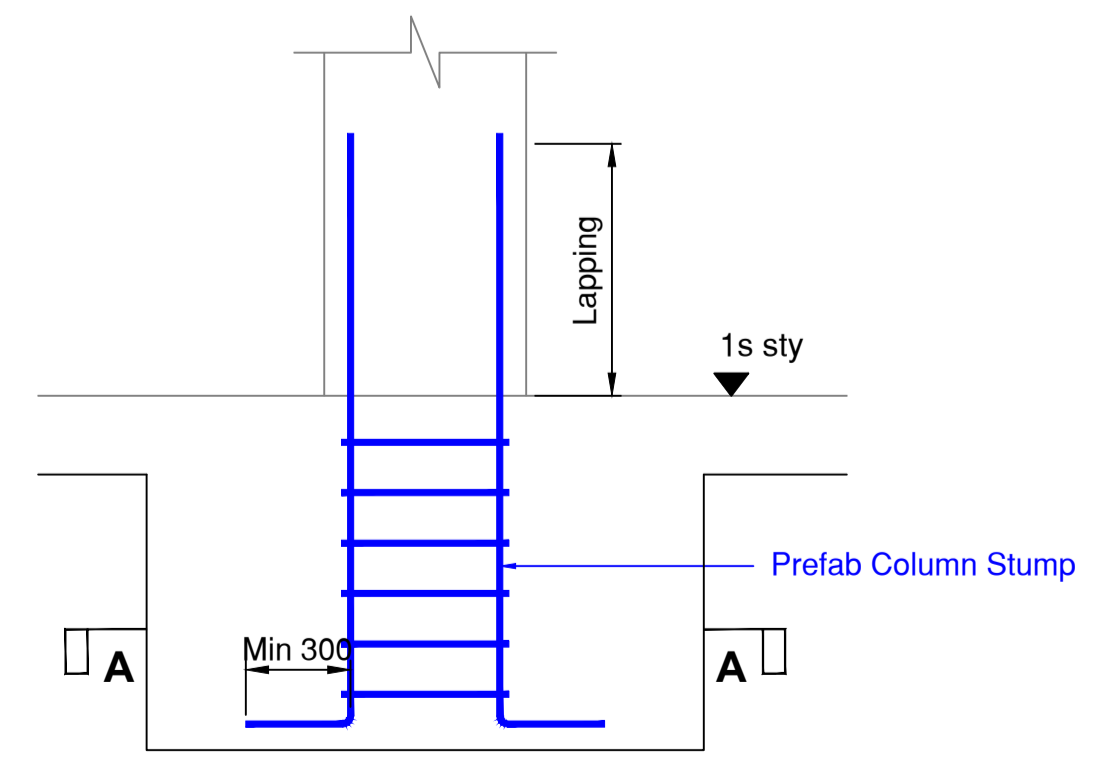
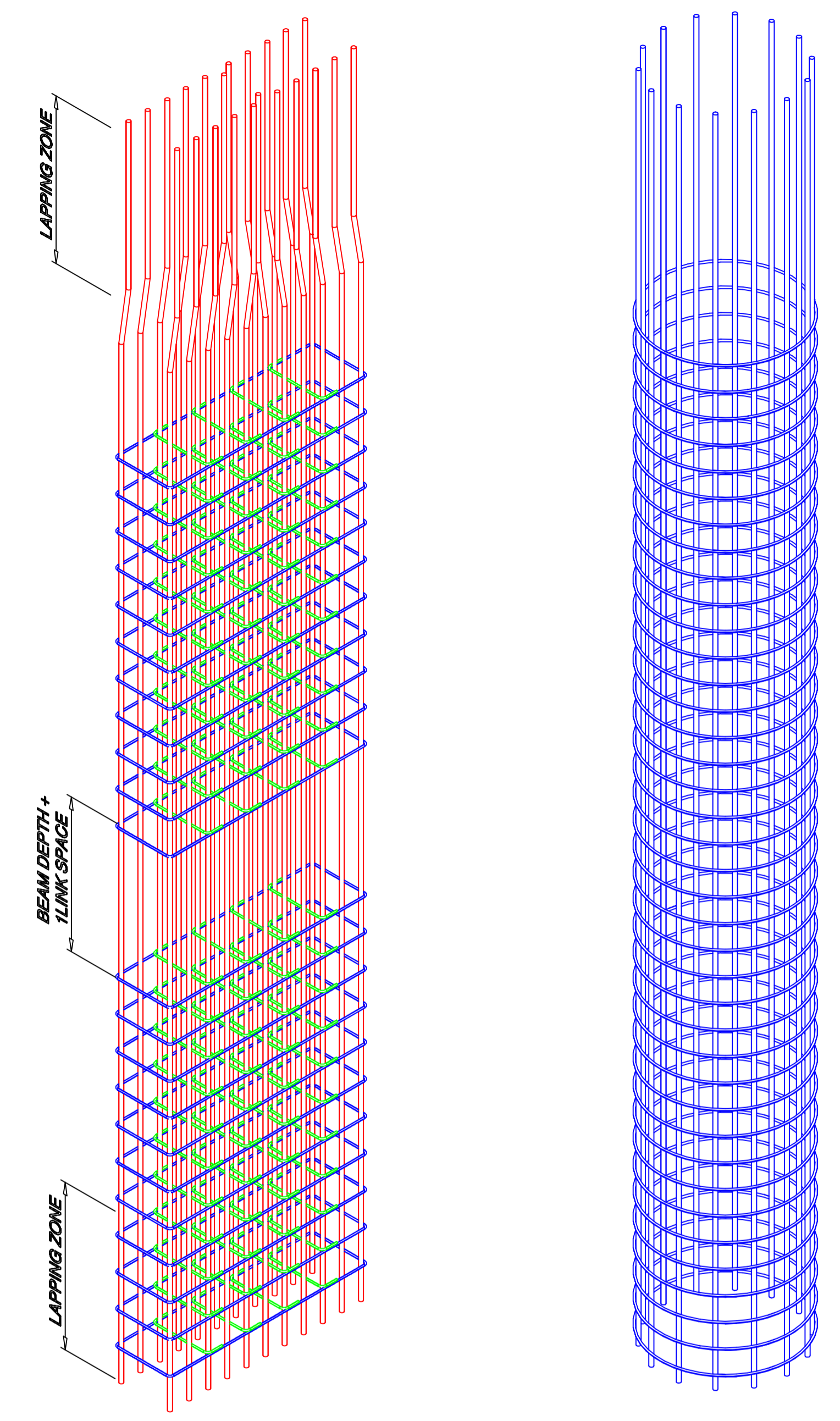

PREFAB COLUMN STUMP DETAILS

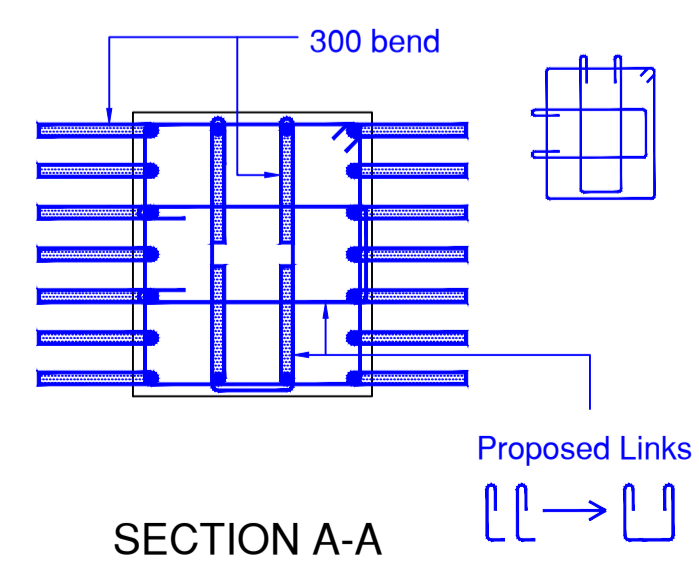

SECTION A-A

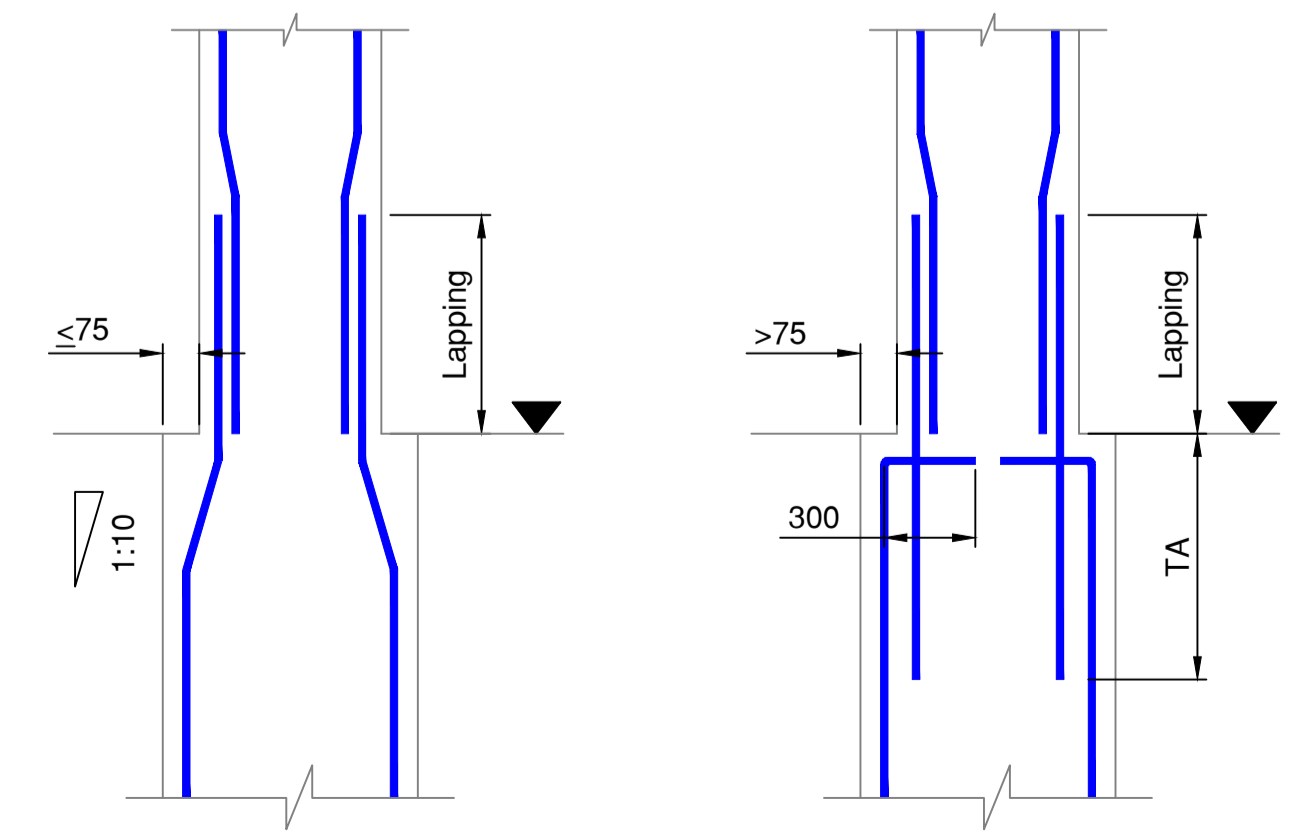

GENERAL NOTE:
 (ALL DETAILS TO BE CONFIRMED BY CONTRACTOR)
 1. Propose C-link instead of Hook (both ends); and propose C-link or Hook(1 end only) to replace close links if column with internal close links. (Lapping area only)
 2. All column section view is from top.
 3. All corner bars to be cranked and 45 degree cranked into column.

BRC Prefab
 The Art of Reinforcing
BRC ASIA LIMITED
 350 Jalan Boon Lay, Jurong Town, Singapore 619530
 Telephone : 62652333 ; Fax : 62664728 (Engrg) , 62652580 (Mktg)
 Website : www.brc.com.sg , email : sales@brc.com.sg

JOB TITLE :
 BRC PROPOSAL FOR
 PREFAB COLUMN 2 OF 3

EXTRACTED FROM DRAWING NO :	REV :
DRAWING NO :	DRAWN BY :
DATE :	CHECKED BY :
SCALE :	FILE :

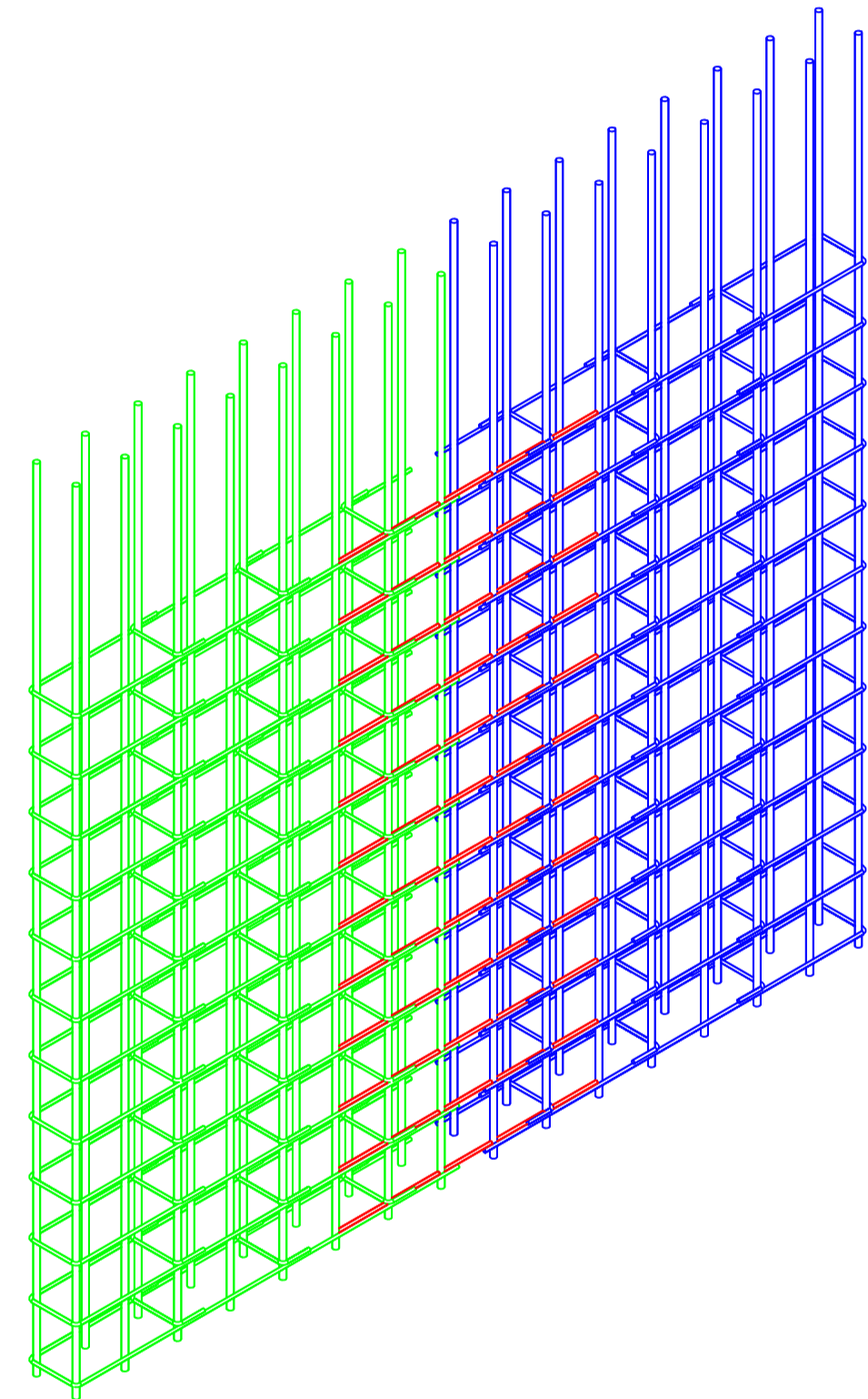
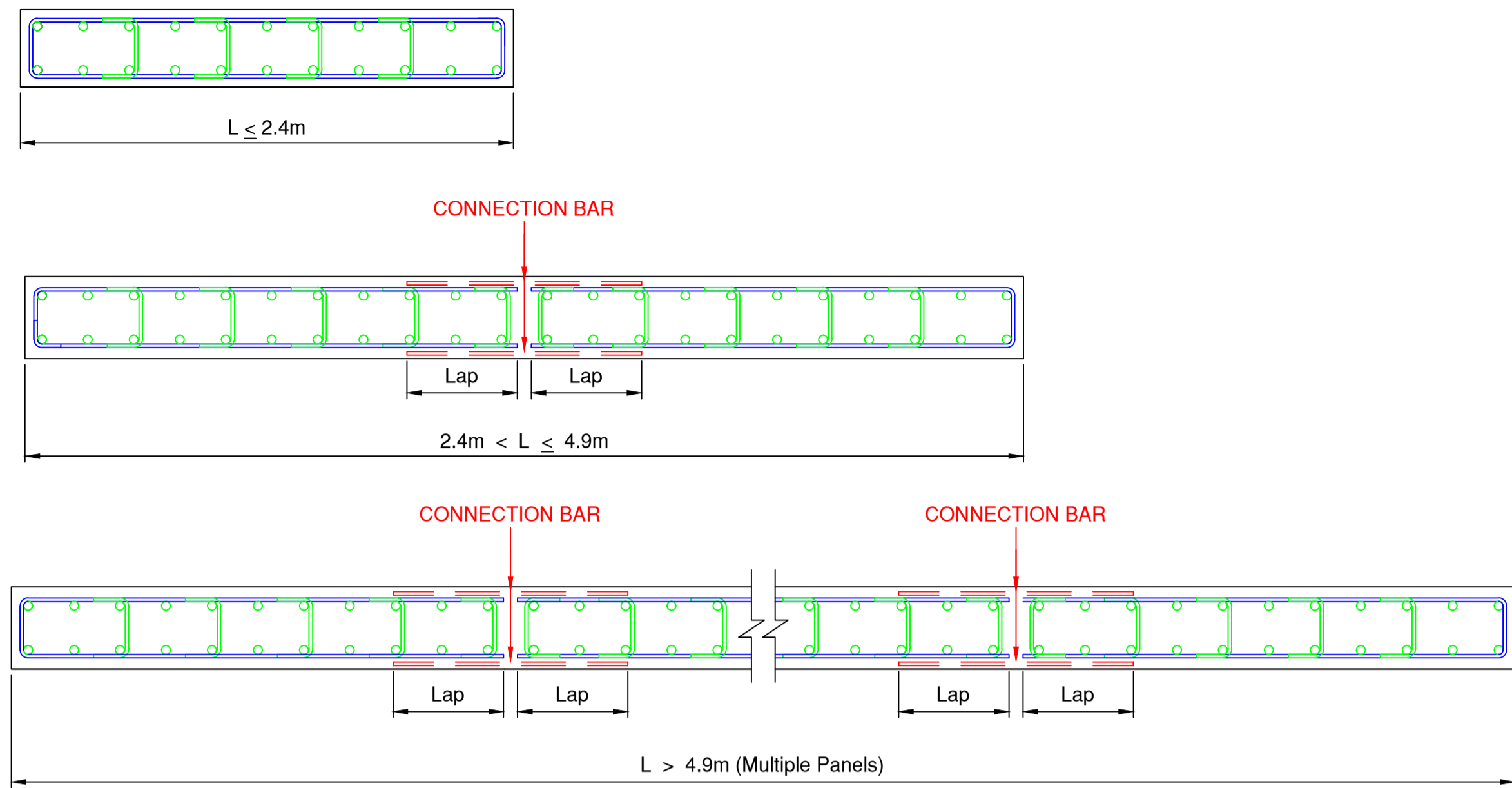

COLUMN OR LING WALL WITH HEAVY REINFORCEMENT & MULTIPLE HOOKS

COLUMN / WALL MAIN BARS SIDE BY SIDE LAP, IF

Ver. bars = T32 and width of link < 180mm
 Ver. bars = T25 and width of link < 150mm
 All corner bars to be cranked & turned in 45 degree
 EQ : Equal spacing of main bars

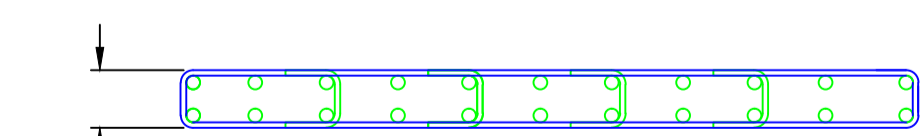

SECTION A-A

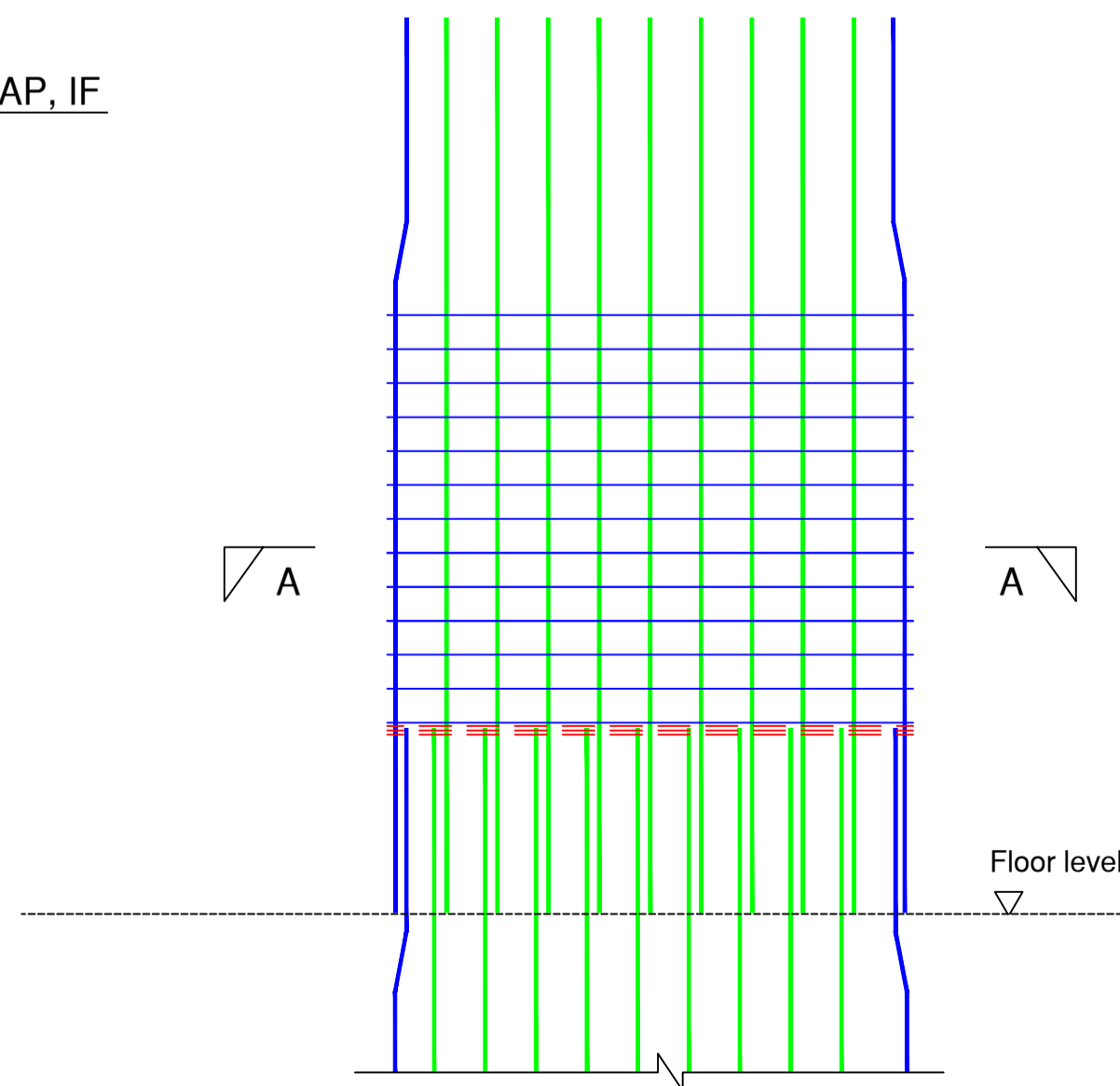

ELEVATION

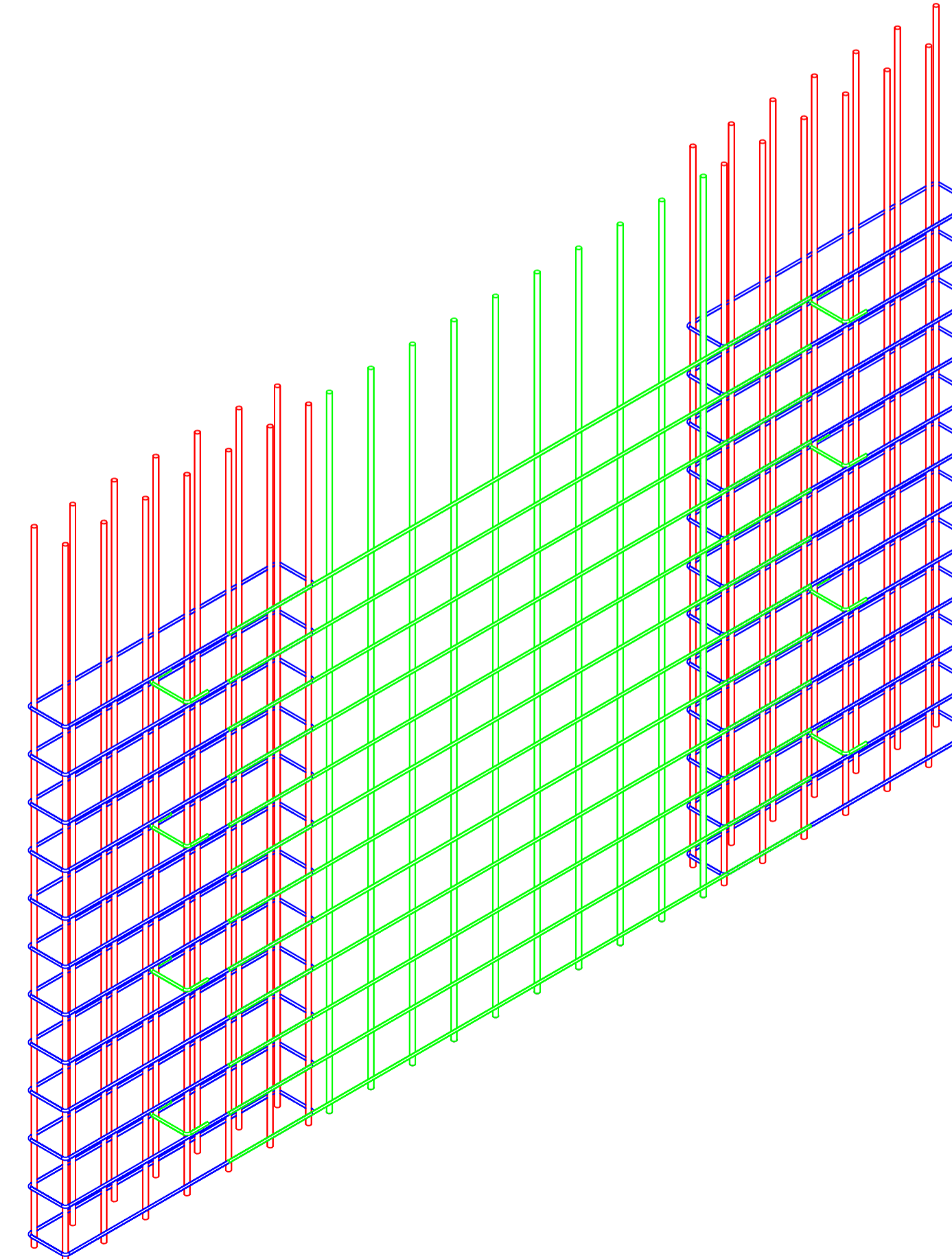
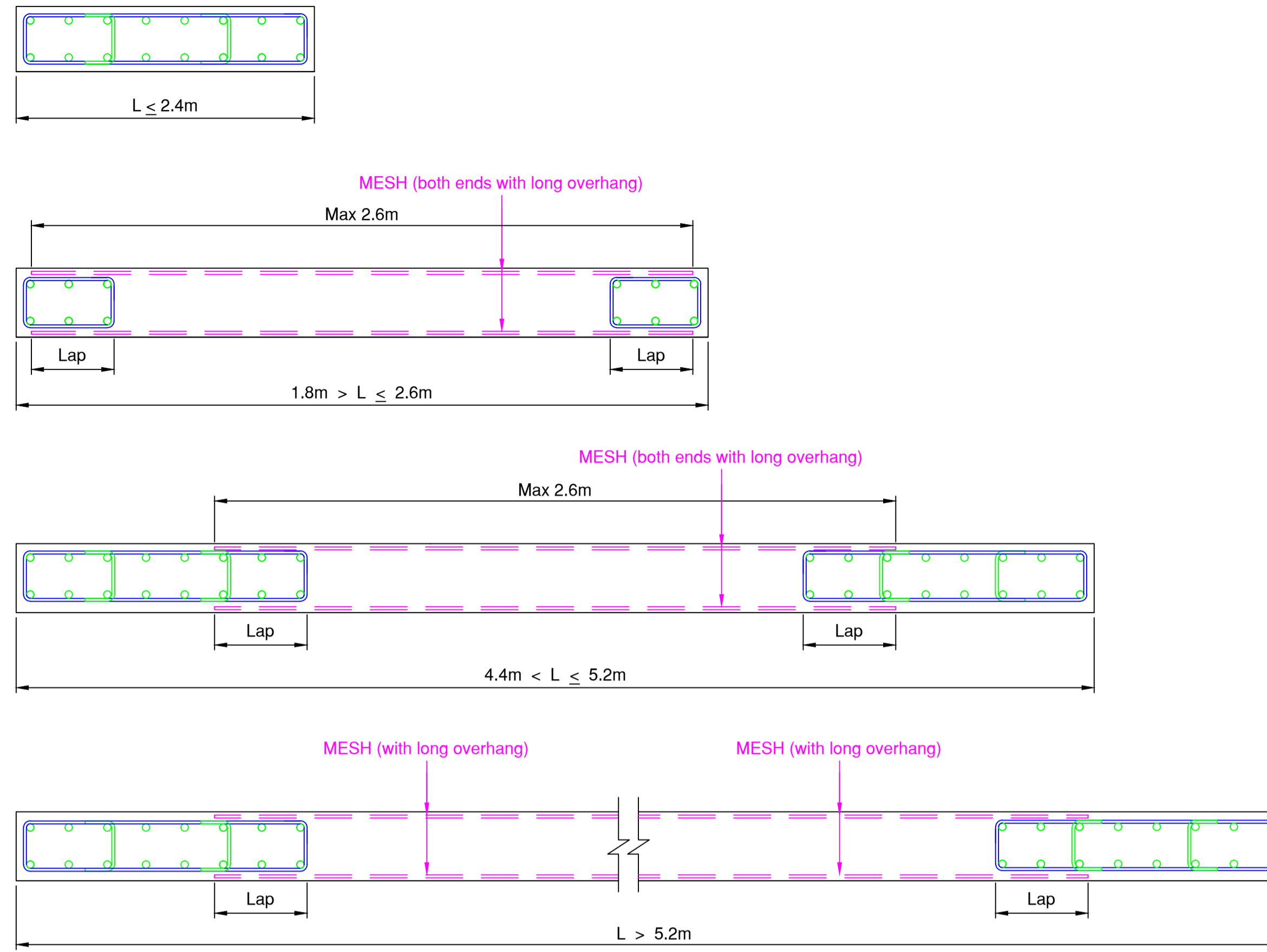

COLUMN OR LING WALL WITH LIGHT REINFORCEMENT & HOLDING HOOKS ONLY

L - SHAPE COLUMN / WALL

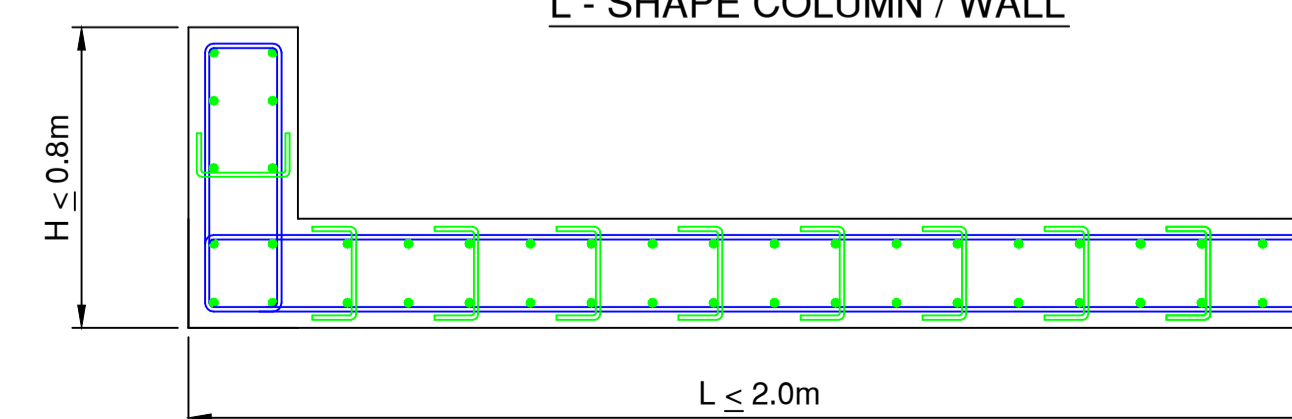

NOTES:
 SUBJECT TO MANUFACTURING AND TRANSPORTATION CONSTRAN.
 Disclaimer: These drawings and detailing are for reference only and BRC is not liable for any consequences from the use of these drawings and detailing.

BRC Prefab
 The Art of Reinforcing
 BRC ASIA LIMITED

350 Jalan Boon Lay, Jurong Town, Singapore 619530
 Telephone : 62652333 ; Fax : 62664728 (Engrg) , 62652580 (Mktg)
 Website : www.brc.com.sg , email : sales@brc.com.sg

JOB TITLE :
 BRC PROPOSAL FOR
 PREFAB COLUMN 3 OF 3

EXTRACTED FROM DRAWING NO :	
DRAWING NO :	REV :
DATE :	DRAWN BY :
SCALE :	CHECKED BY :
FILE :	